Vor Gud han er så fast en borg

Senere traditionel form

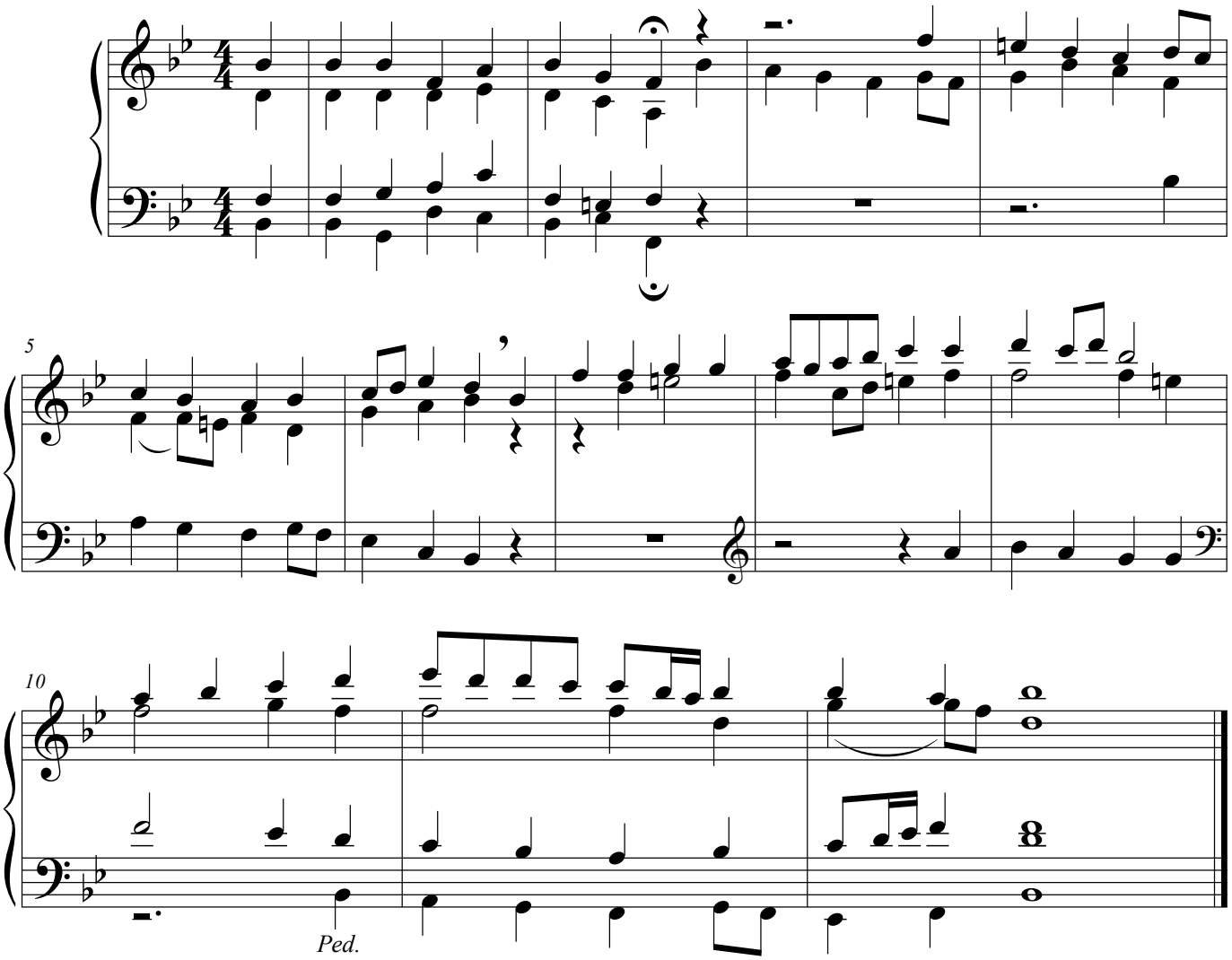

© KH 20/2 1999