I al sin glans nu stråler solen

Henrik Rung 1859

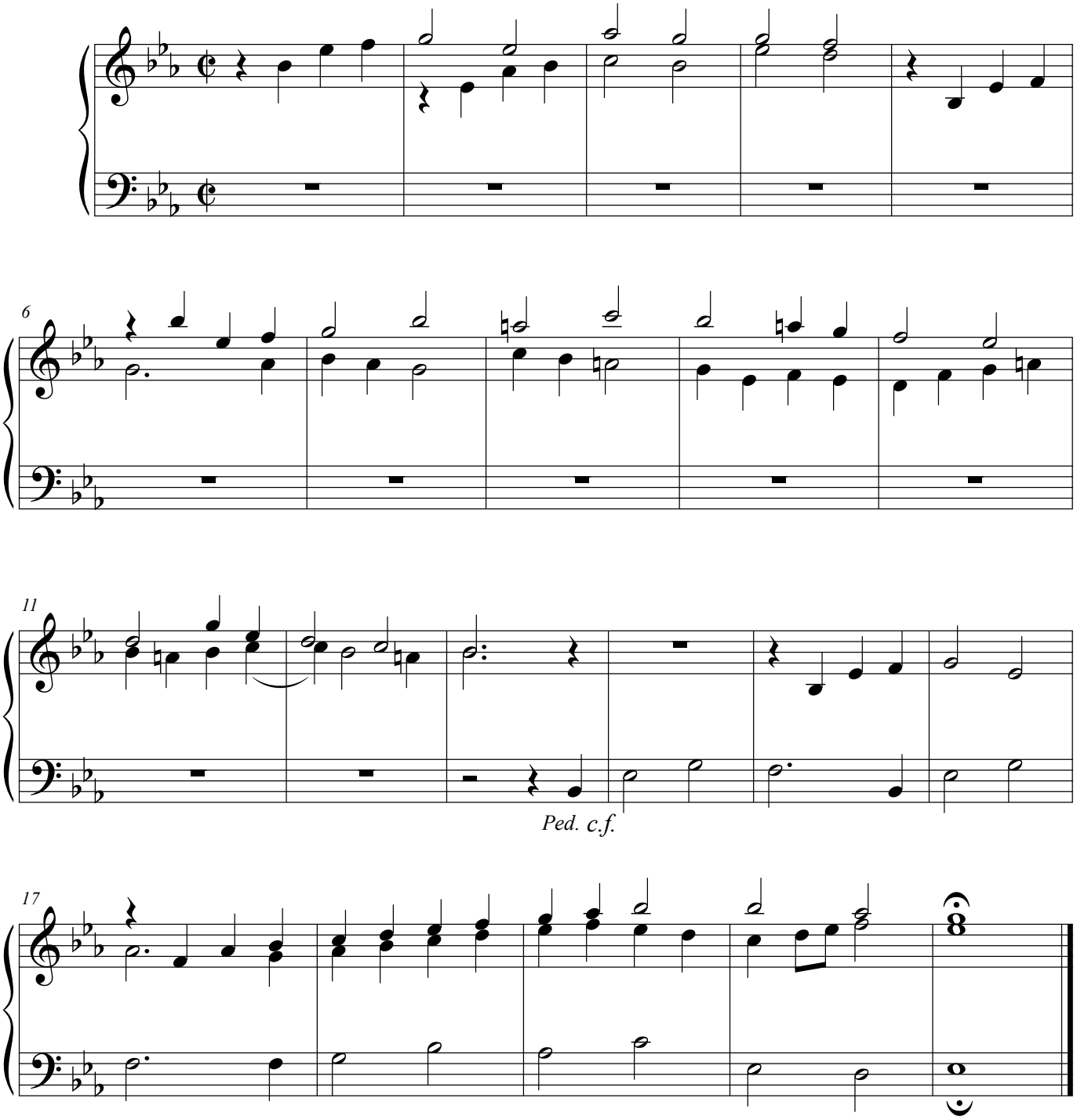

© KH 27/4-2004